Ausencia

Poesía: Samantha Pino
Música: Gregory Pino

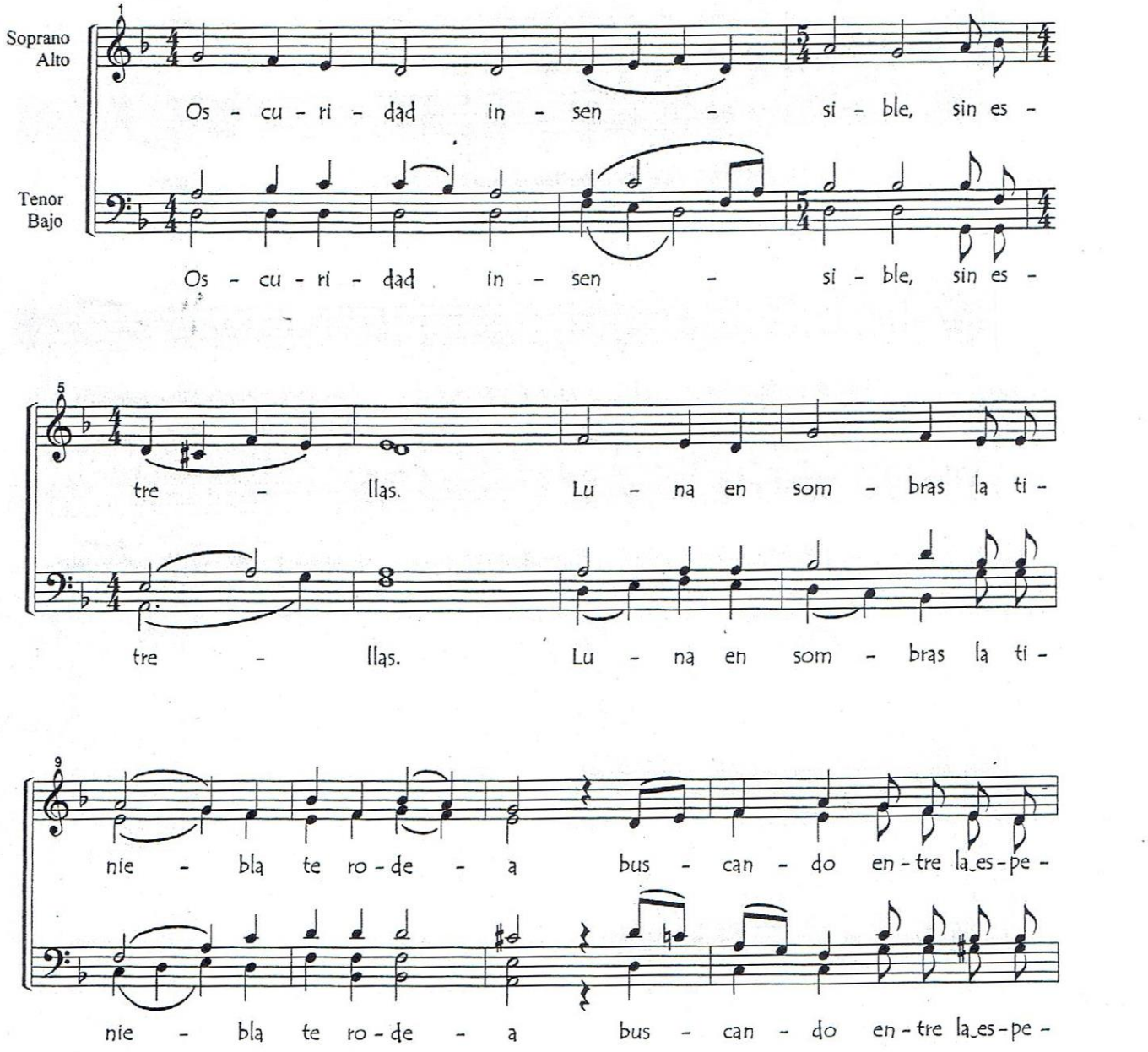

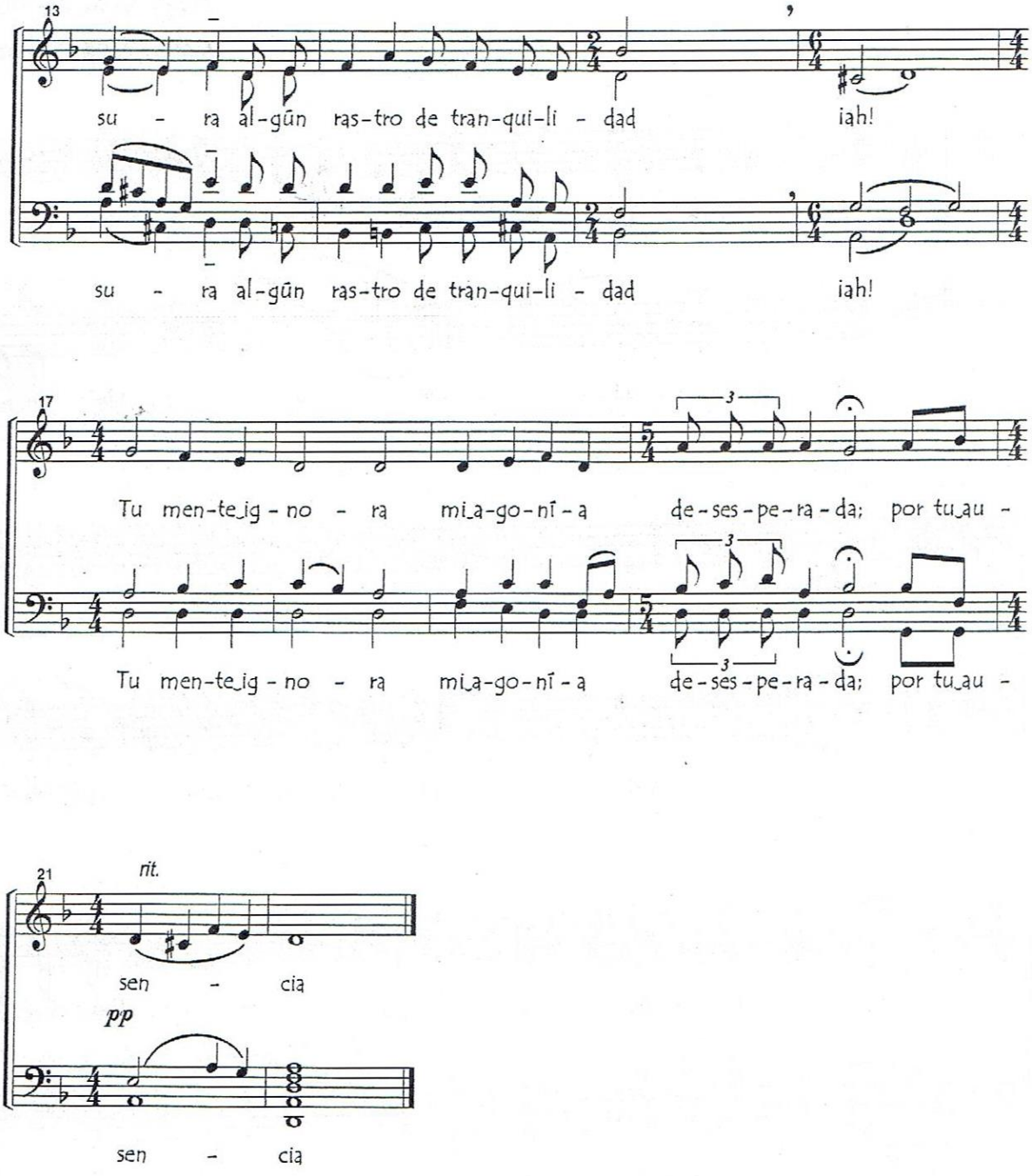

gregorypino@yahoo.com - @gregorypino
facebook.com/gregory.pino
http://gregorypino74.jimdo.com/